



GRUPPO ITALIANO COSMESI

FRUTTONERO • LONGÉ



ABC PLUS STUDIO

Arch. Nicola Braggio - Arch. Damiano Capuzzo - Arch. Andrea Frate - Arch. Valentina Dallari - Arch. Massimiliano Tita

Collaboratori:

Arch. Filippo Andreoli - Arch. Chiara Prando - Arch. Elena Ferrini - Designer Giulia Zanardi

VIA TONALE 16
37126 VERONA
T +39 045 916 111
studio@abcplus.it
www.abcplus.it

1 ANTI AGE



2 CREME VISO



3 PURE



4 EXENCE



5 BIMBO BIO



6 HAIR



7 PET



1 PLUS



2 IDRA



3 ACKMILL



4 FISIO



5 FISIO SOFT



6 HAIR EASY



7 LABI PLUS



MORBIDO

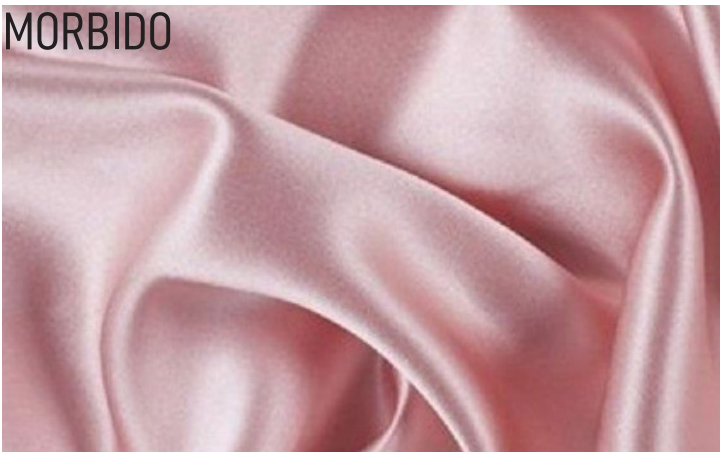

LEGGERO



NATURALE



PROFUMATO

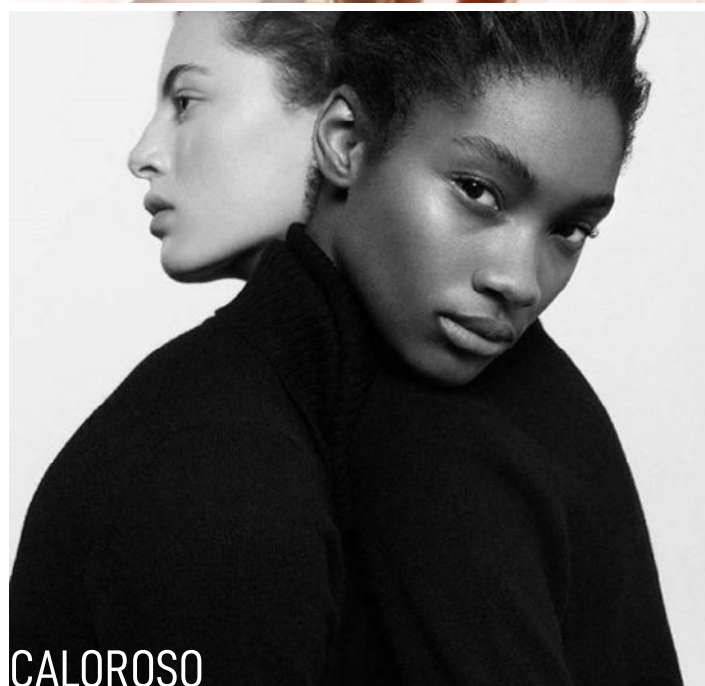

CALOROSO



PURO



ELEGANZA

RAFFINATEZZA



superfici in
simil-graniglia

nicchie espositive

rivestimento materico



nicchie ad arco





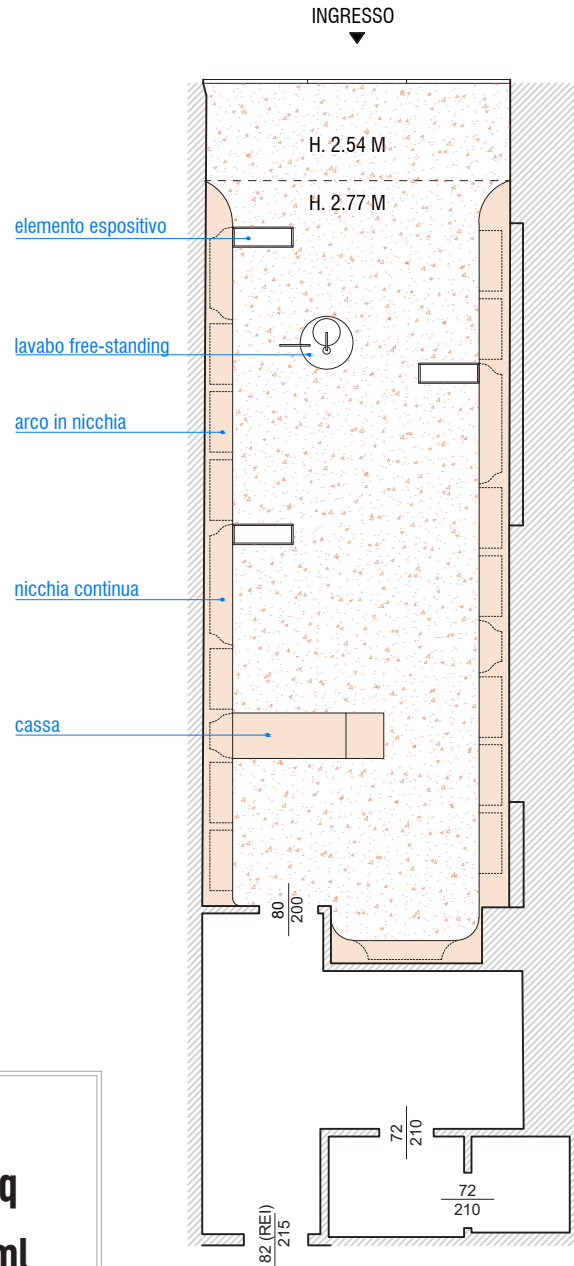

Area di vendita: **46 mq**

Spazio espositivo: **60 ml**

PROGETTO - SOL. 01

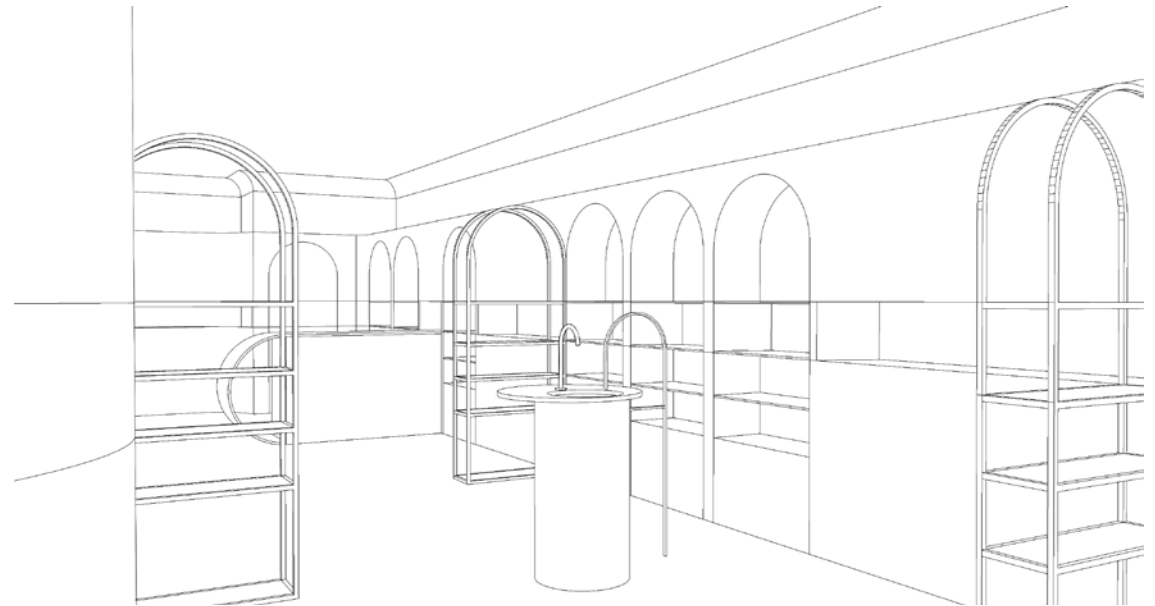

^ VISTA DALL'INGRESSO

v VISTA DALLA CASSA

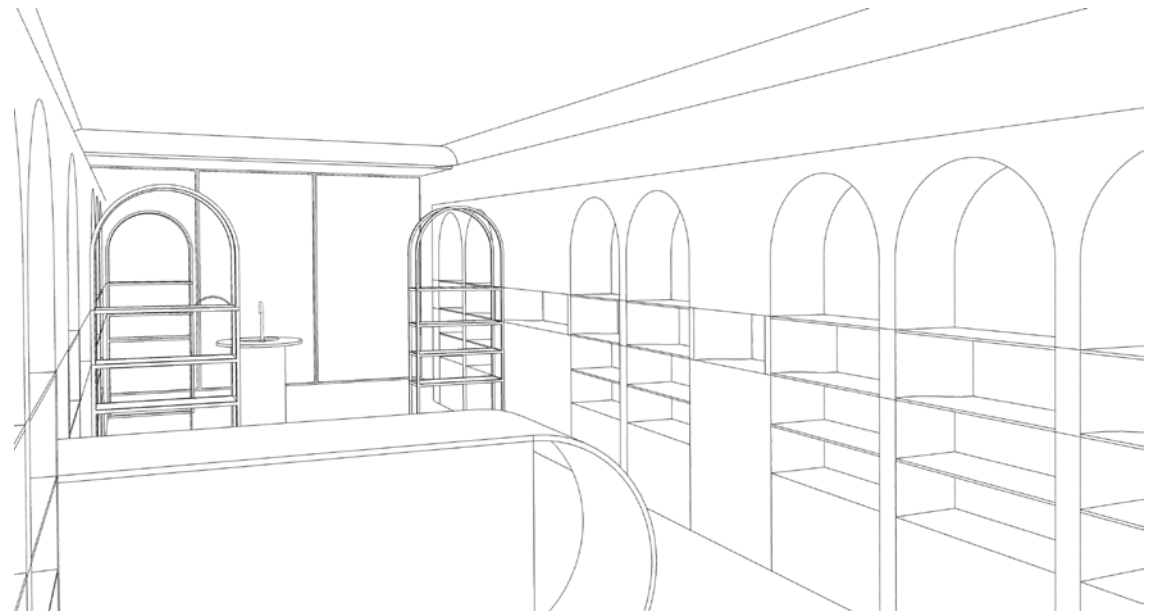

INTIMITA'

RELAX

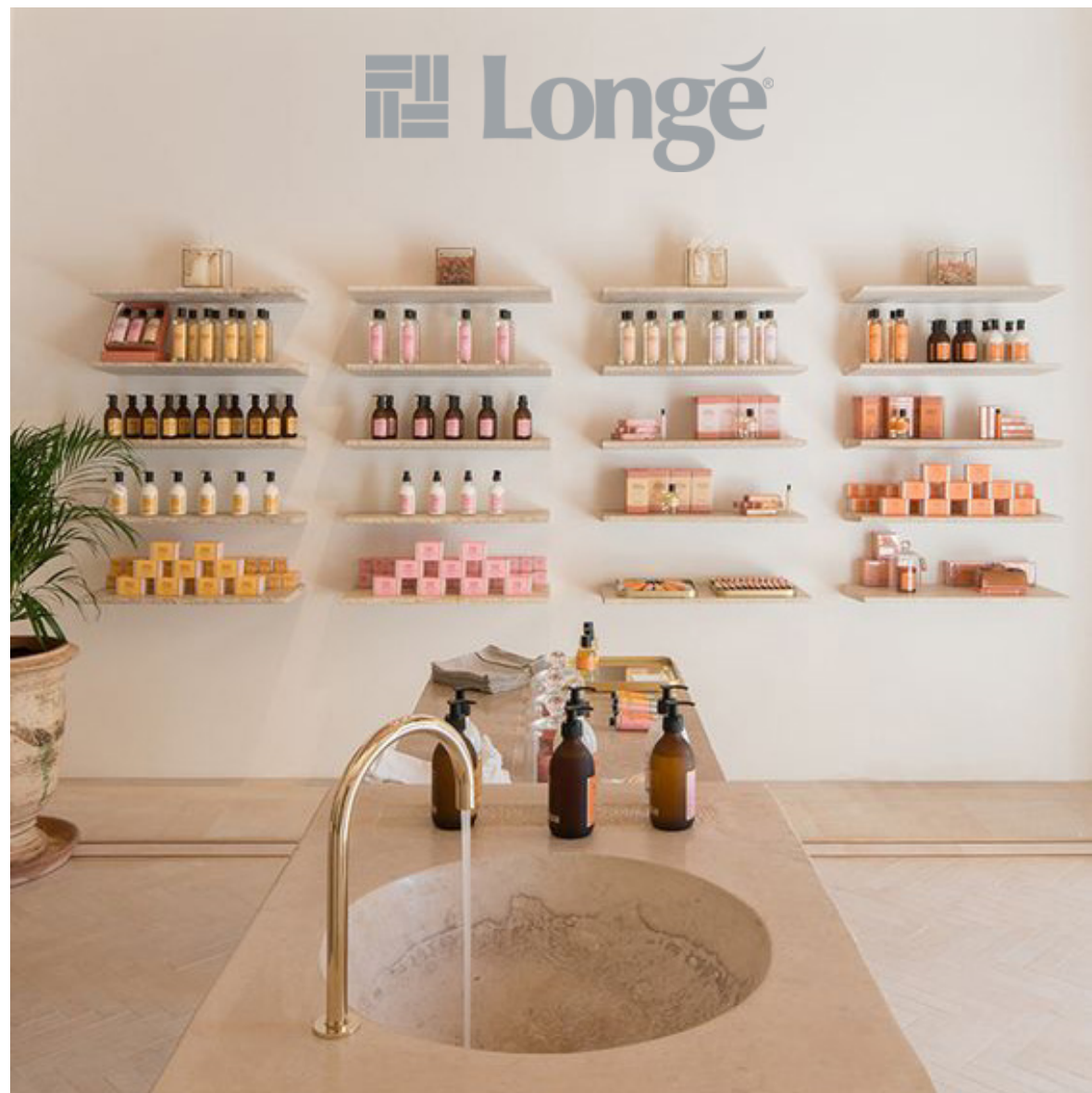

rivestimento in ceramica lucida



nicchie rivestite

elementi ad arco

stacco cromatico





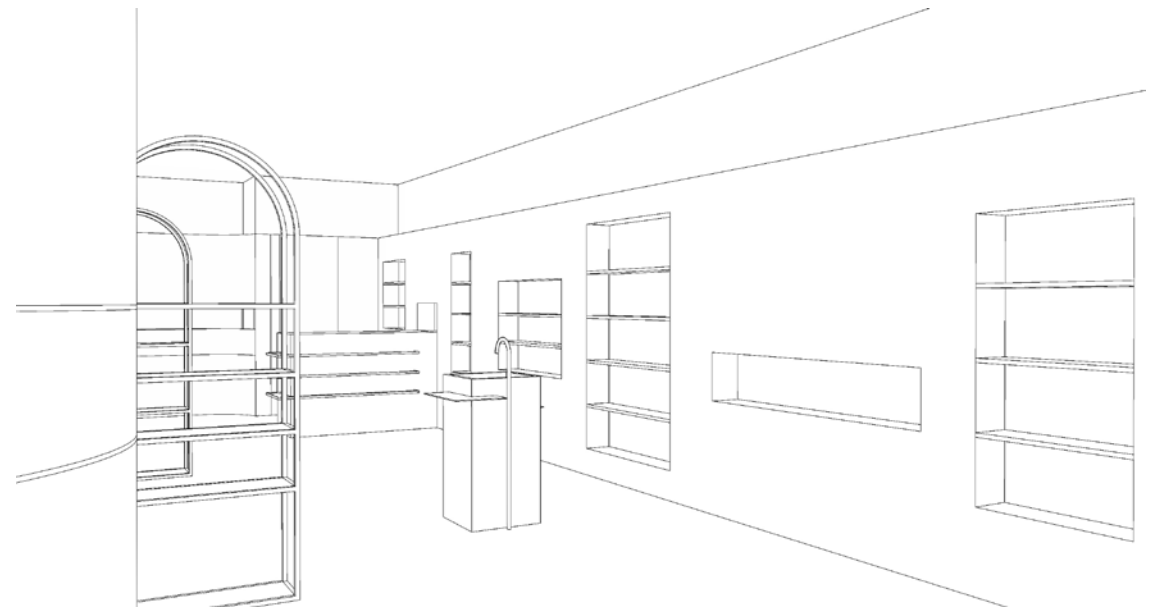
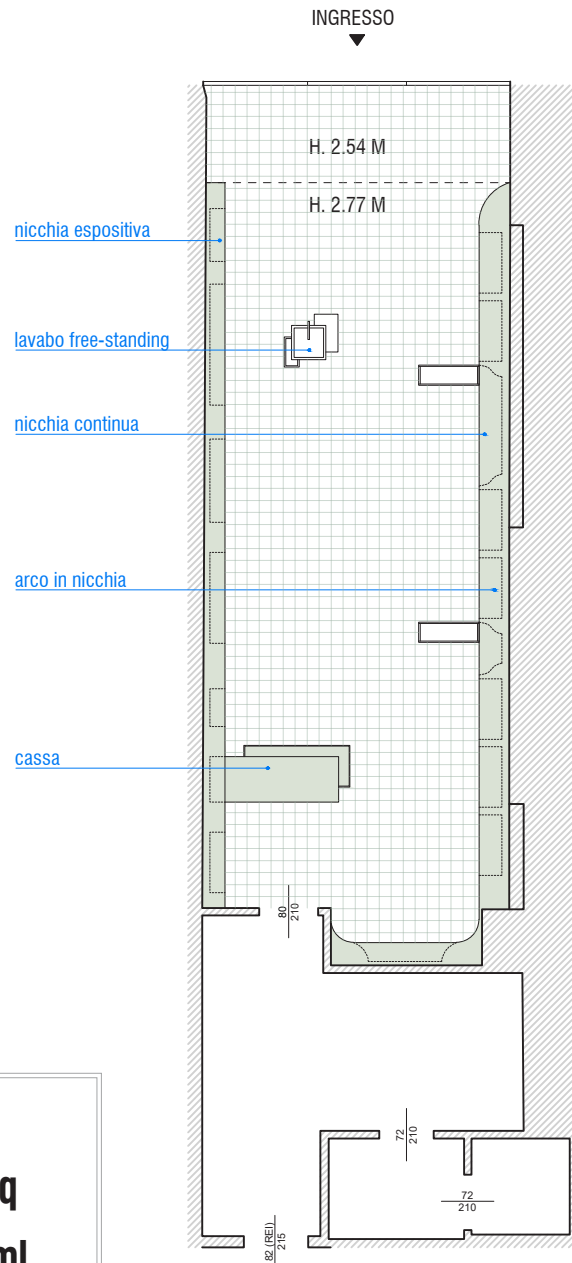

^ VISTA DALL'INGRESSO

v VISTA DALLA CASSA



Area di vendita: **46 mq**

Spazio espositivo: **60 ml**



AVVOLGENTE

CALOROSO



volumi liberi nello spazio



contenitivi a parete

rivestimento continuo





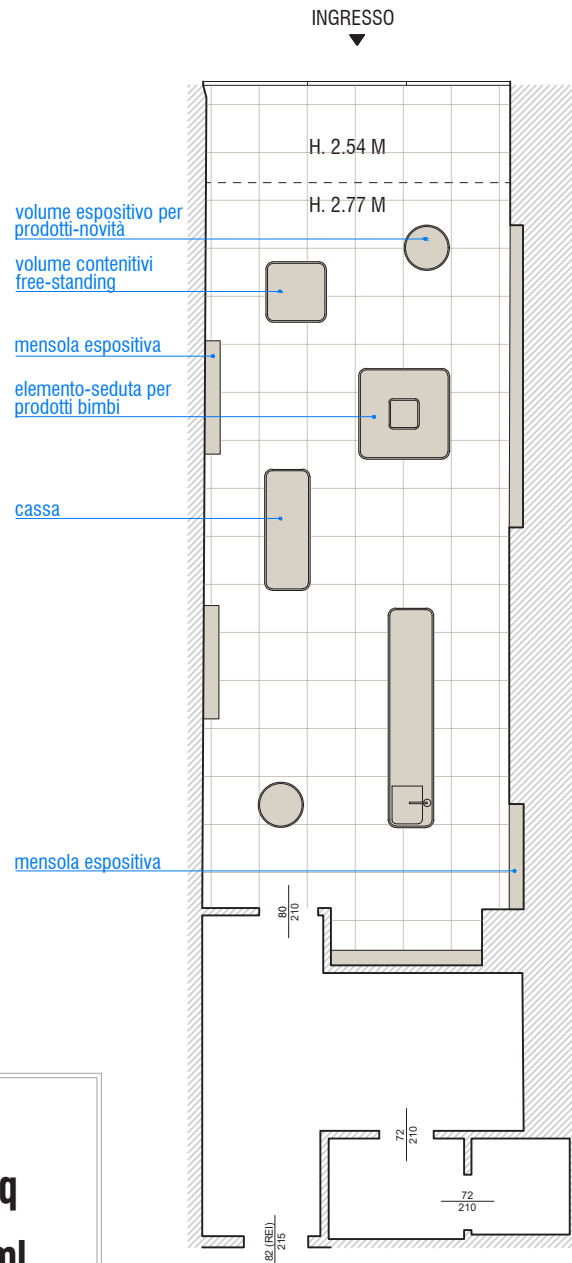

Area di vendita: **46 mq**

Spazio espositivo: **73 ml**

PROGETTO - SOL. 03



^ VISTA DALL'INGRESSO

∨ VISTA DAL MAGAZZINO

